the Livingstonian

1954

My Livingstone

Words by
W. F. FONVIELLE

Music by
VICTORIA RICHARDSON

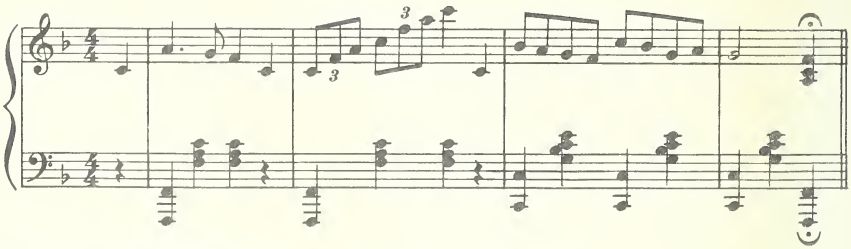

Andante

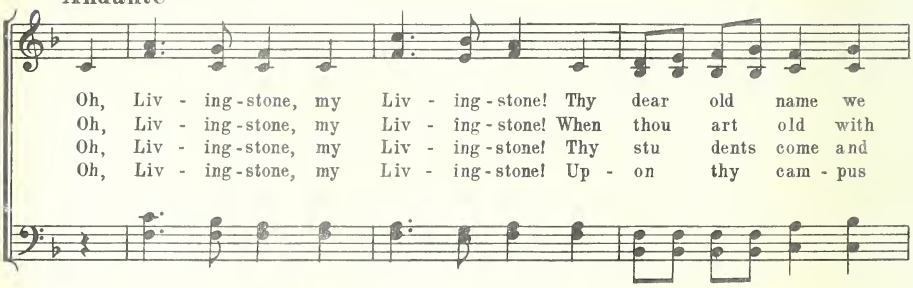

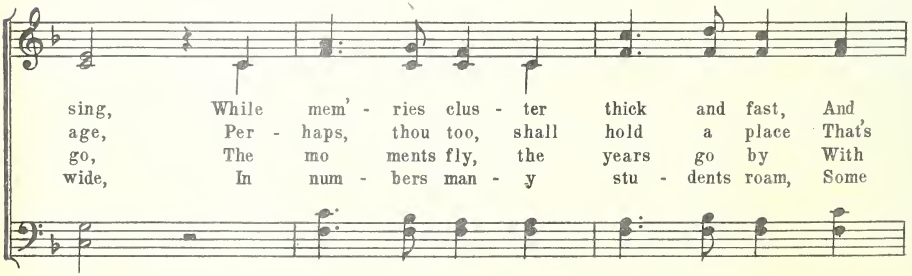

Copyright MCMXXXVIII by Livingstone College

clos - er to us cling. Be - neath thy ma - ples
bright on mem' - ry's page. And in thy sky, no
all their weal and woe. A - long with fleet and
from the oth - er side: And still they love, we

and thy oaks The zeph - yred breez - es blow, Just as they will in
cloud shall be In - stead, thy sun shall gleam, Pros - per - i - ty shall
nim - ble feet Oh, has - ten on thy way, And fling the light of
can but hope That they may e'er be true To both thy name and

years to come, No mat - ter where we go.
live al - ways A - mid its gold - en beam.
wis - dom out A - cross the wan - d'rer's way.
col - ors too, The mod - est black and blue.

Digitized by the Internet Archive
in 2015

https://archive.org/details/livingstonian1951954livi

FOREWORD

There are things of which I may not speak;
There are dreams that cannot die;
There are thoughts that make the strong heart weak,
And bring a pallor into the cheek,
And a mist before the eye.

LONGFELLOW

The class of 1954 has reached the final stage of educational training at Livingstone College. We stand ready to discharge our responsibilities as citizens.

Our dear Alma Mater has given us the special equipment and the obligation to play an effective and productive role in society. This thorough preparedness warrants our deep gratitude and appreciation. We are proud to add the *Livingstonian* of '54 to the tradition of the college. The photographs, class history, and superlatives herein tell the story of four years of accomplishments in our gayer hours. In this annual we have striven to preserve our pleasant memories so that when the past rises before us like a dream, the unforgettable years spent at Livingstone College will emerge panoramic in scope and bring a mist before our eyes.

With a tinge of melancholy, we make this our last contribution to dear old Livingstone. May we thank the administration, faculty, and all others who have cooperated with us in helping to make our *Livingstonian* a success.

Since we are departing now, we leave our annual as a reminder of our contributions and accomplishments with you, O Livingstone, my Livingstone!

THE EDITORS

THE STAFF AND SENIOR CLA
PROUDLY PRESENT
THE 1954
LIVINGSTONIAN

Editor-in-Chief
MORRIS D. WILLIAMS

Associate Editor
LEATHA COLQUIETT

Associate Editor
HAZEL CLOWNEY

Business Manager
EUGENE NESBIT

Advertising Manager
YOUNG BOULWARE

Feature Editor
RUTH SCALES

Feature Editor
JOHN HAMLETT

Assoc. Feature Editor
GLORIA ALLEN

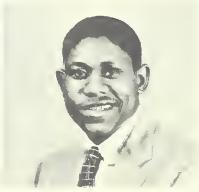

Photographic Editor
MILTON HAGINS

Art Editor
WILLIE THOMPSON

Assoc. Photographic Editor
MARIAN BRILEY

Assoc. Photographic Editor
JEANNE LOONEY

(corner picture)
Circulation Manager
CAROL DUNSTON

Assoc. Art Editor
GEORGIA BOSWELL

Sports Editor
CLARENCE PARKER

Asso. Circulation Manager
JEWEL WITHERSPOON

Typist
GLORIA LUCAS

Typist
NAOMI SCALES

Assoc. Sports Editor
MARY WOOTEN

Typist
THELMA RICE

Typist
THOMASINA SANDERS

DEDICATED TO

MISS ELNORA SMITH

We, the 1954 senior class of Livingstone College, proudly dedicate the *Livingstonian* of '54 to Miss Elnora Smith, a teacher who has been both friend and advisor, and whose inspiration for two years has been a steady incentive for higher achievements. She has been firm, yet gentle in urging us forward as mature individuals. Miss Smith has shared our many responsibilities and has diligently delegated to us those duties which we ourselves should perform. Therefore, with deep appreciation to one who has helped our class in every endeavor—the class of '54 dedicates this annual.

THE PRESIDENT

DR. W. J. TRENT

OFFICERS OF ADMINISTRATION

JOSEPHINE P. SHERRILL
A.B., B.S.
Librarian

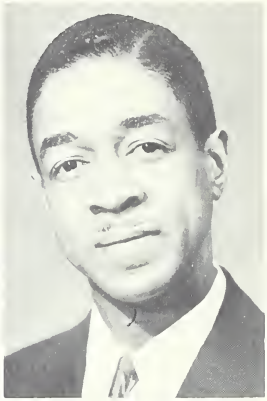

JOHN H. BROCKETT
B.S., M.S.
Acting Dean of Administration

JULIA B. DUNCAN
A.B.
Registrar-Treasurer

HATTIE N. FLACK
Dean of Women

FRANK R. BROWN
A.B., S.T.B., M.A.
Acting Dean of Hood Theological Seminary

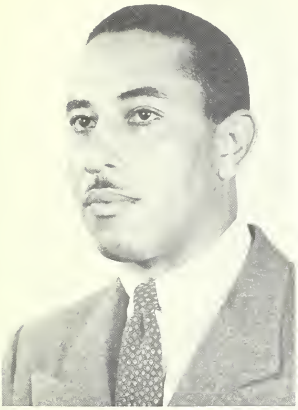

Ozell K. Beatty
B.A., M.S.
Biology

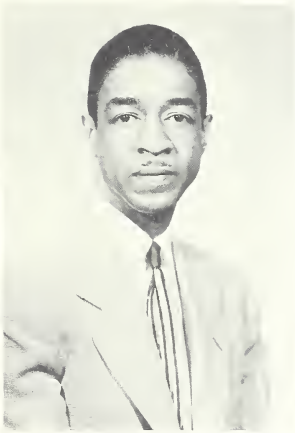

John H. Brockett, Jr.
B.S., M.S.
Chemistry

Frank R. Brown
A.B., S.T.B., N.A.
Biblical Literature

Cora L. Drakeford
A.B., M.A.
French

Clark S. Coffin
A.B., Mus.B.
Music

DELAINE T. FLEMING
R.N.
College Nurse

ELIZA G. HARRIS
B.S., M.A.
Elementary Education

MARY A. HOPKINS
A.B., M.A.
English

EARLE C. HORTON
B.A., M.A.
Mathematics

SAMUEL L. HOPKINS
A.B., M.A.
Biology

Blanche Jordan
B.S., M.A.
Psychology

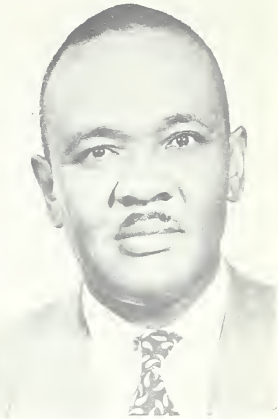

Albert T. James
A.B., M.A.
English

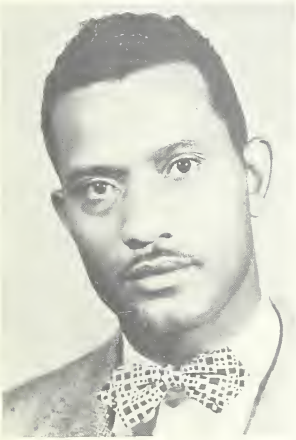

Harlee H. Little
A.B., B.D., M.A.
Practical Theology

Isaac H. Miller
A.B., Ph.B.
Education

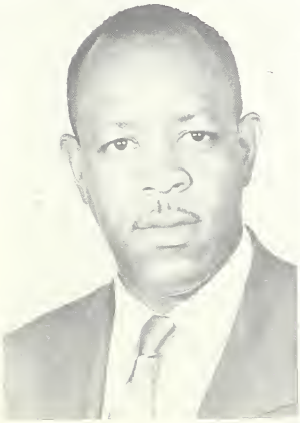

Leon C. McCrary
A.B., M.A.
English

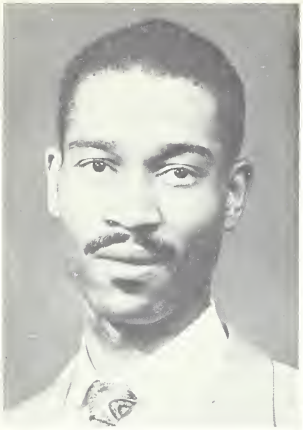

EDMARD MITCHELL
A.B., M.S.
Physical Education

FLORENCE N. MITCHELL
B.S.
Physical Education

OTTO M. PHARR
A.B., A.M.
History

K. ELOISE SIMPSON
A.B., Mus.B.
Music

OLIVE M. SAWYER
A.B., M.S.
Business Education

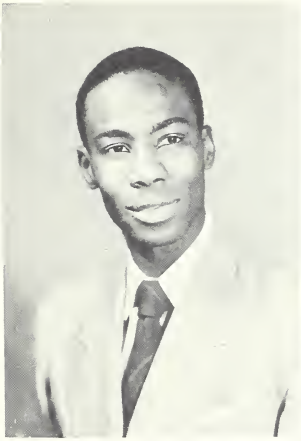

Stanley H. Smith
A.B., M.A., Ph.D.
Sociology

Elnora Smith
A.B., M.L.
English

Thelma B. Watson
A.B., M.A.
Foreign Certificates
German

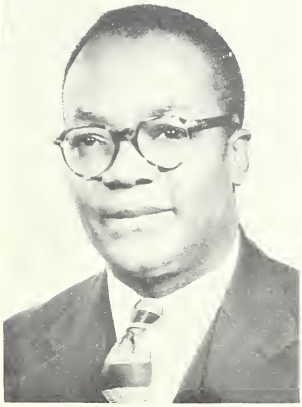

Norman Wilson
A.B., M.S.
Economics

Victoria P. Yates
A.B., M.A.
Spanish

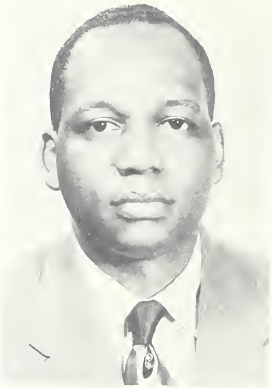

WALTER L. YATES
A.B., B.D., A.M.
Church History

COLLEGE LIBRARIANS

LOUISE ROUNTREE
A.B., B.L.S.
Assistant Librarian

ERNESTINE WILSON
B.S.
Assistant Librarian

MABLE GRAVES
Assistant Librarian

Helen D. Smith
C.C.S.
Secretary to President

Cora L. Allen
B.S.
Secretary to Dean

ADMINISTRATIVE STAFF

Emily H. Harper
B.S.
Secretary to Treasurer

Marion E. Gunn
B.S.
Secretary to Registrar

Lena Matthews
B.S.
ecretary to Dean of Hood Theological Seminary

Nina Dacons
Assistant Matron

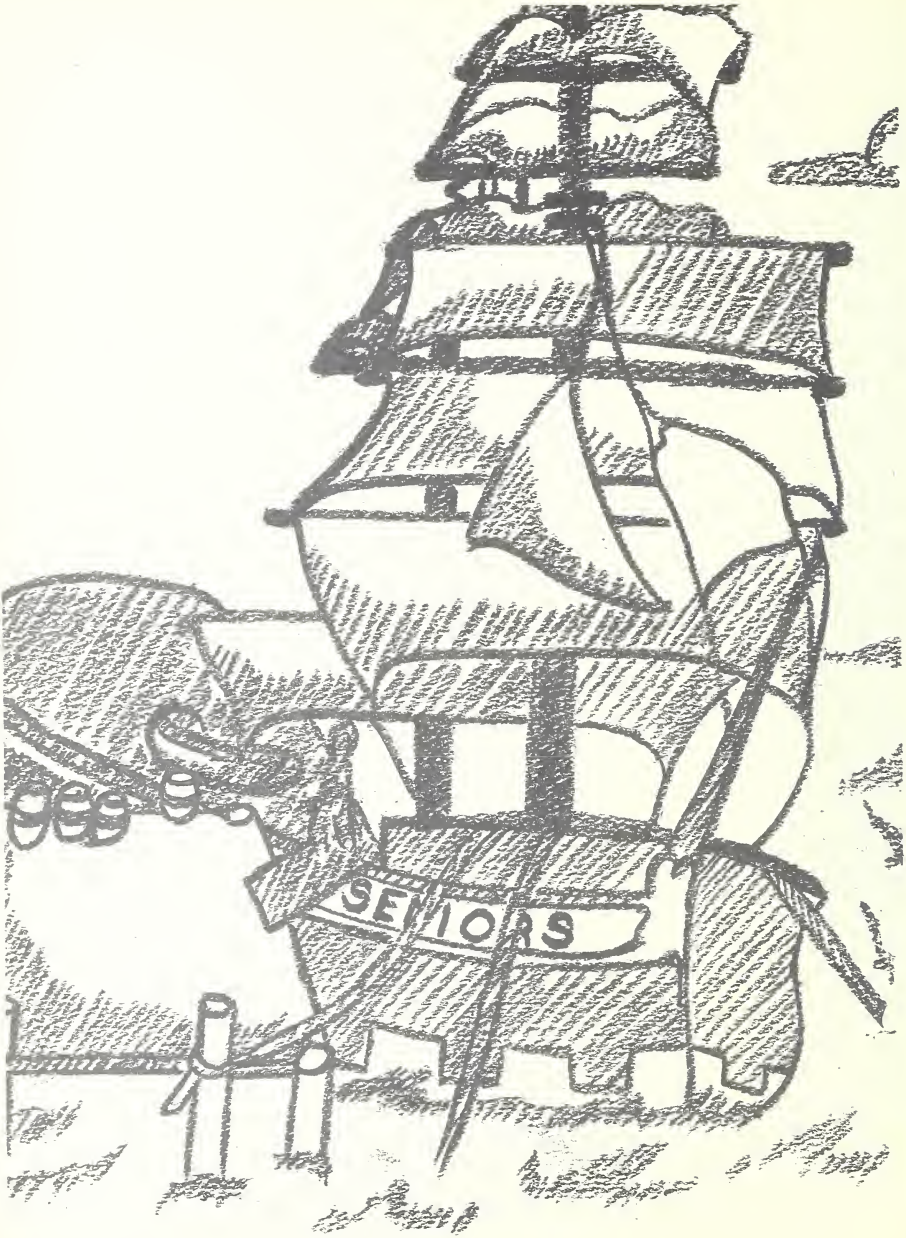
SENIORS

CLASS HISTORY

Opportunity knocked! We embarked! We landed September, 1950, on the sandy shores of the Land of Knowledge—Livingstone College—one hundred and sixteen freshman tourists. Prepared for a four year educational tour through the cultural, intellectual, and religious land of Knowledge. As our journey began Darnell C. McCauley was elected spokesman for the first stage of our tour. Mrs. Anne Swanson Drew went along as the official guide through the Mire of Bewilderment at the Land of Knowledge. Our tour through the Mire was quite educational and challenging. We took time out to compete with other groups of tourists in the annual Homecoming Parade at the Land of Knowledge. One hundred and sixteen ingenious minds planned and decorated a first prize winning float, "Just Hatched".

After gathering what knowledge we could in the Mire, we emerged with valor, determination and confidence that we could wind our way through the Valley of Gradual Enlightenment, the second stop on our tour. We elected a new spokesman, John D. Hamlet. Mr. Luther Greene was the Land of Knowledge's official guide through the Valley. We took part in the activities and made excellent contributions to the culture that we found here. Other tourists and natives watched us as we won recognition and admiration for our musical and sports talent, and high scholarship (Fannie Jones had maintained a straight A average).

At the top of a hill surrounding the Valley, we viewed the lights from the Garden of Bright Outlook, and we hastened the third lap of our tour. Charles Gibbs was elected spokesman for this phase of the trip, and Miss Elnora Smith was official guide through the Garden. Our tour of the Garden was joyous and profitable. We made our largest financial contribution to Founder's Day and entertained the graduating seniors at an elaborate Junior-Senior Prom. Decorated another prize winning float, "Love Rules the World", for the annual Homecoming Parade. Miss Nellie Massey represented us as Miss Homecoming of 1952.

From the Garden of Bright Outlook, we could see the glittering and gleaming lights of the Isle of Eden on a distant hill. In our eagerness to complete our tour of the Isle, we kept our same spokesman and guide who had successfully steered us through the Garden. When we topped the hill and entered the Isle of Eden, we really excelled the other tourists. Our group was represented in the Homecoming Parade by Misses Alice Faggart, Jeanne Looney, and Naomi Scales. We were awarded a certificate for the best performance in the Inter-Class Night sponsored by the junior class. In sports Charles Gibbs captainted the football team to one of its most successful years. Gibbs and John Blalock were selected to the All-E.I.A.C. teams. Mary Wooten was captain of the girls basketball team, with teammates Jewel Witherspoon, Harriet Tillman, Georgia Boswell, Hazelene Burris, and Marian Brile comprising some of the best ball players on the team. John Blalock was captain of the boys basketball team. As we completed our tour of the Isle of Eden, we realized that our tour of the Land of Knowledge was over. At times it was rugged, trying, and joyous, but we stand now as proud tourists who have had a most successful tour.

SENIOR CLASS OFFICERS

Standing, L. to R.: Carl Winfield, Morris Williams, Milton Hagins. Seated: Ruth Scales, Charles Gibbs.

CLASS OFFICERS

President ..... CHARLES GIBBS

Vice-President ..... MILTON HAGINS

Secretary ..... RUTH SCALES

Treasurer ..... A. CARL WINFIELD

Student Council Representatives ..... MORRIS WILLIAMS
JEWEL WITHERSPOON

Severena Aron

Annie B. Adams

Carrie Addison

Gloria B. Allen

Sarah Allison

John Blalock

Glenwood Boone

Georgia Boswell

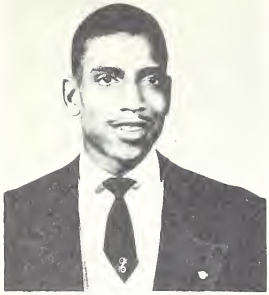

Ralph Y. Boulware

Marion Briley

Hazelene Burris

Rutha Caldwell

Virginia Capers

Annie Clowney

Hazel Clowney

Leatha Colquiett

Peggie Cousar

Mildred Crenshaw

Carol J. Dunston

Alice Faggart

Freeman Germany

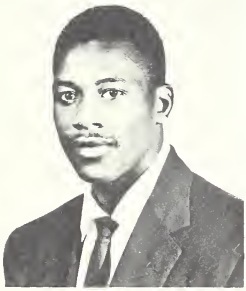

Charles Gibbs

Milton Hagins

John Hamlett

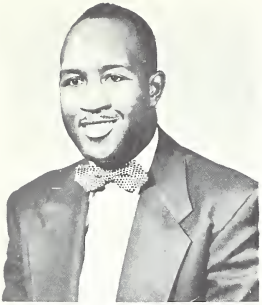

James Hemphill

Bernice Holland

Marie Horton

Myrl Houston

Pearl Houston

Ruth Jeffries

Fannie Jones

George Kendall

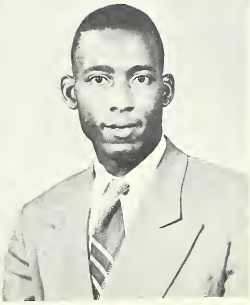

Lola Kiser

Jacob Lavie

Vertelle Lomax

Jeanne Looney

Gloria Lucas

Annie Lyle

Juna McCaskill

Darnell McCauley

Mildred Miller

Margie Moore

Benjamin Moultrie

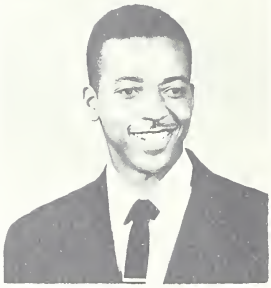

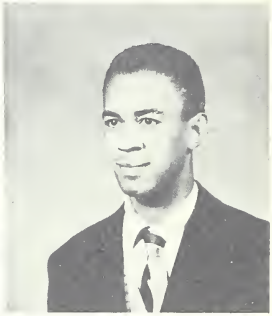

Eugene Nesbit

Clarence Parker

Lucinda Parks

Laura Rice

Thema Rice

Marie Rourk

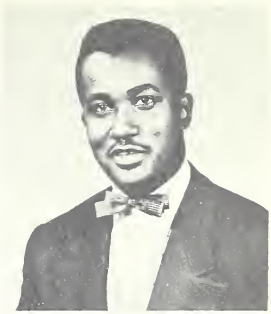

George Rudd

Thomisana Sanders

Naomi Scales

Ruth Scales

Maggie Simmons

Edna Summey

Esther Spurgeon

Willie Thompson

Harriet Tillman

Morris Williams

Carl Winfield

Evalia Withers

Jewel Witherspoon

Marcia Wilkerson

Mary Wooten

Mae L. Vaughn

Carrie E. Stroud

CLASS POEM

WE LOOK AHEAD

by Naomi Scales

'Twas but yesterday the road began
And we undertook to struggle through!
Our days were dark, but on we ran
And did the best we knew to do.
Ah, at times we smiled a while,
Other things anticipated not,
As the ship, the unseen isle—
Things that counted, we'd forgot.

That now a large river has been swum
Or that a higher mountain climbed
But speak of greater things to come,
For minor ones are left behind;
Yes, we look ahead for that in store,
The challenge beckons us ahead.
We look not behind but on before,
To lift humanity from its bed.

Yonder lies a great reward
In doing what we like to do;
We've looked ahead on our accord;
Some falter now—but you?
A brighter day is yours and mine.
'Tis to behold, someone has said,
It's the rainbow that will shine,
If we but now just look ahead.

Senior Class Superlatives

Most Popular	Jewel Witherspoon and Charles Gibbs
Most Cooperative	Eugene Nesbit
Most Comical	Bobby Thompson and Leatha Colquiett
Best Dressed	Mildred Crenshaw and Young Boulware
Most Athletic	Mary Wooten and John Blalock
Most Musical	Harriett Tillman
Most Verbose	Morris Williams and Darnell McCauley
Most Dignified	Marian Briley and John Hamlett
Neatest Boy and Girl	John Hamlett and Hazel Clowney
Most Democratic	Darnell McCauley
Most Versatile	Fannie Jones and Clarence Parker
Most Scholarly	Annie Adams and Benjamin Moultrie
Most Attractive	Hazel Clowney
Most Artistic	Georgia Boswell and Hazel Clowney
Most Efficient	Ruth Scales
Most Ambitious	Benjamin Moultrie
Best Actress	Leatha Colquiett
Best Actor	John Hamlett
Best Dancers	John Blalock and Vertell Lomax
Most Likely to Succeed	Fannie Jones
Most Creative	Jeanne Looney
Most Devout	Marian Briley
Class Twins	Myrle and Pearle Houston Ruth and Naomi Scales

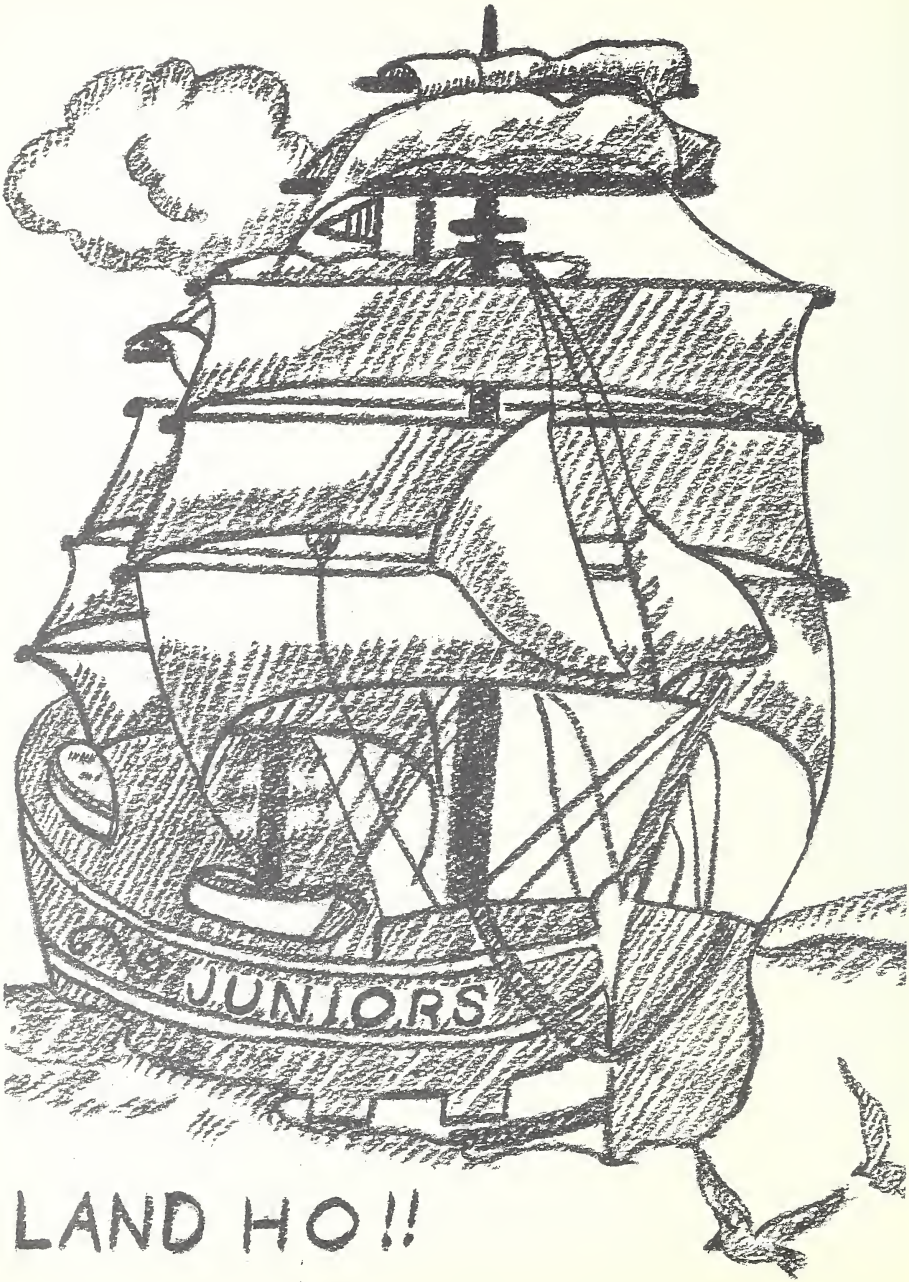

LAND HO!!

Charles Aldrich

James Armstrong

Beatrice Asbury

Ellen Bacote

Juanita Beebe

Loreda Branch

Carolyn Brower

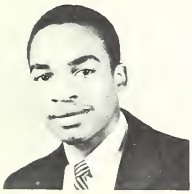

Samuel Combs

Rosa B. Crutchfield

Benjamin Cox

Ruth France

Mary Garnett

Helen Gist

Audrey Greer

Rosella Harris

Mary Holmes

Anita Jenkins

Ruth Johnson

Laura McCollough

Cecil Marshall

Ethel Meningall

Ruth Rinehardt

Phyllis Robinson

Loretta Saltor

Chariti Simmons

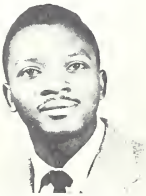

Walter Morgan

Frances Rhodes

Louis Richardson

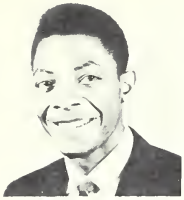

Robert Shelton

Robbie Spears

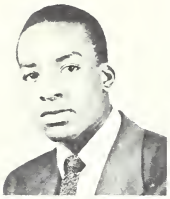

Robert Sturghill

Charlie Thompson

Marion Truesdale

Mary Turner

Lee E. Wactor

Hazel Whitaker

Adelaide White

Patsy White

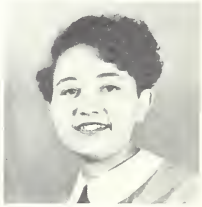

Martha White

Not Shown: Ethel Bellamy, Junius Campbell, William Foard, Herbert Kirk, Mary Lewis, Ruth Lewis, Stanley Seay, Billy Smith, John Smith, Marshall Strickland, and Irma Harper.

FRESHMEN
SOP
O' Thy rough
and rugged sea,
Lead us to
our destiny
- M. Williams

SOPHOMORES

CLASS OFFICERS

President ..... Smith Turner
Vice-President ..... Theodore Evans
Secretary ..... Lavilla Mushatt
Treasurer ..... Lonnie Davis
Advisor ..... Mrs. S. L. Hopkins

FRESHMEN

CLASS OFFICERS

President	Daniel Hairston
Vice-President	Essie Robinson
Secretary	Alice Alexander
Treasurer	Lucy Stewart
Advisor	Miss B. Jordan

MISS LIVINGSTONE

BEATRICE ASBURY

PERSONALITIES

MISS HOMECOMING

AUDREY GREER

MAY QUEEN

HAZEL CLOWNEY

STUDENT COUNCIL PRESIDENT

BENJAMIN COX

WHO'S WHO

Morris D. Williams

OUTSTANDING CO-ED

Vertell Lomax

STUDENT LEADER

DARNELL MCCAULEY

FRESHMAN QUEEN

JUANITA BROCK

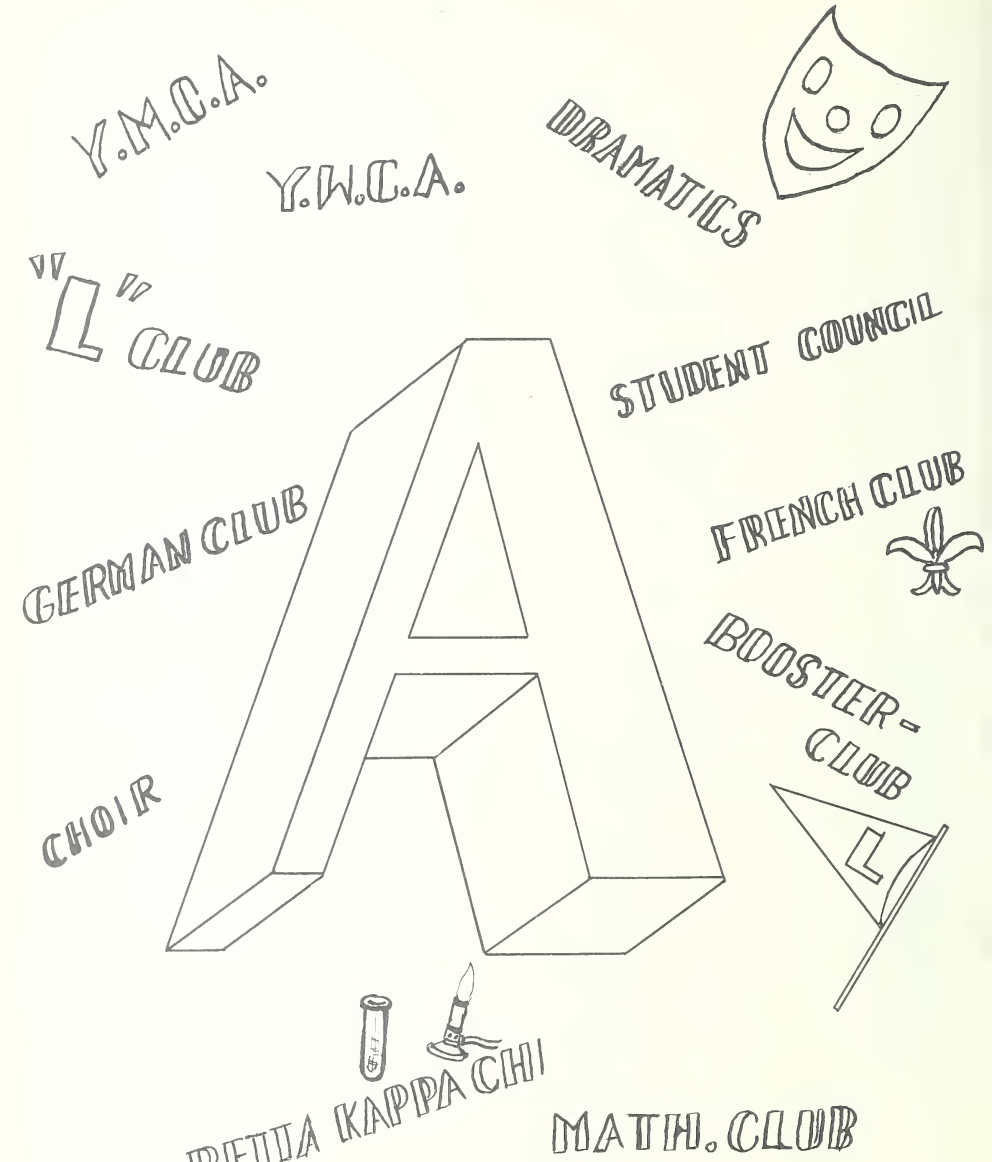
Y.M.C.A.
Y.W.C.A.
DRAMATICS
"L" CLUB
STUDENT COUNCIL
GERMAN CLUB
FRENCH CLUB
BOOSTER-CLUB
CHOIR
BETTA KAPPA CHI
MATH. CLUB
$3 \cdot 7\sqrt{61} \cdot 8\sqrt[3]{3} \cdot (3x^3 4)^4$
C. Seay

STUDENT COUNCIL

Left to right: Morris Williams, Julia Goodjohn, Audrey Greer, Jewell Witherspoon, Vice-President, Benjamin Cox, President, Gloria Lucas, Marilyn Gilmore, Louis Richardson.

BOOSTER CLUB

Left to right: John Ramseur, Barbara Jamison, Fannie Jones, Beatrice Asbury, Lonnie Davis, Barbara Moody, Hazel Clowney, Edna Summey, Robert Rush, Morris Williams, standing.

LIVINGSTONE'S THESPIANS

Mrs. S. L. Hopkins, *Director*

THE MATHEMATICS CLUB

Mr. E. Horton, *Advisor*

THE Y.W.C.A.

Miss Louise Rountree, *Advisor*

THE Y.M.C.A.

Rev. H. L. Little, *Advisor*

THE THEOLOGICAL UNION

EDWARD WILSON, *President*

THE PRE-THEOLOGICAL UNION

REV. BROWN, *Advisor*

THE SPANISH CLUB

Mrs. W. L. Yates, *Advisor*

THE GERMAN AND FRENCH CLUB

Misses T. B. Watson and C. L. Drakeford, *Advisors*

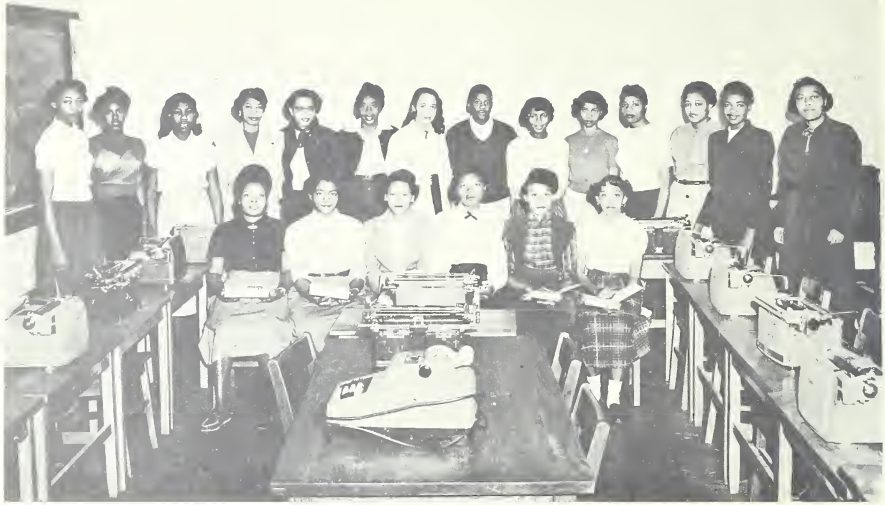

THE BUSINESS CLUB

Mrs. O. M. Sawyer, *Advisor*

BETA KAPPA CHI NATURAL SCIENCE FRATERNITY

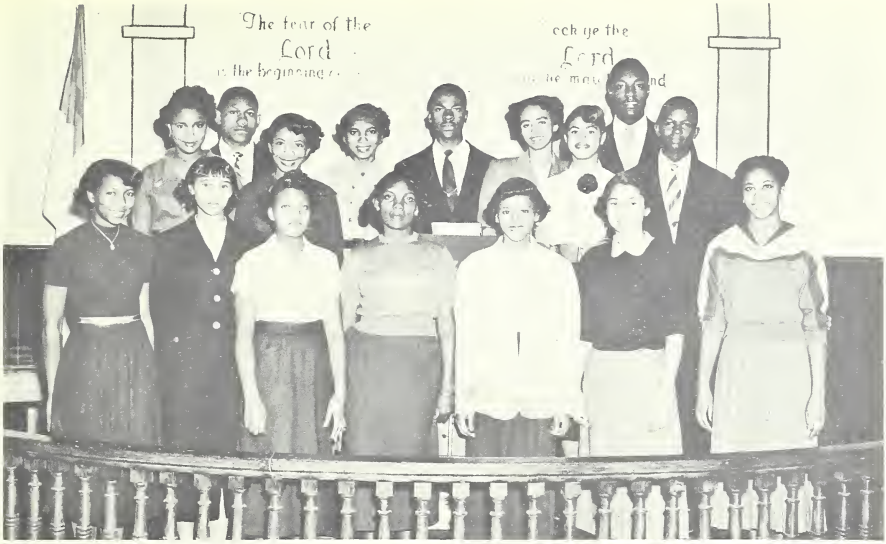

VARICK CHRISTIAN ENDEAVOR STAFF

REV. W. L. YATES, *Advisor*

THE RISING ECHOES

MRS. W. L. YATES, *Advisor*

THE FUTURE TEACHERS OF AMERICA

Mrs. E. L. Harris, *Advisor*

THE VARSITY "L" CLUB

Mr. and Mrs. E. L. Mitchell, *Advisors*

THE CHORAL UNION

Mr. C. S. Coffin, *Director*

Mrs. K. E. Simpson, *Accompanist*

THE COLLEGE AUDITORIUM

THE NOBLE GREEKS

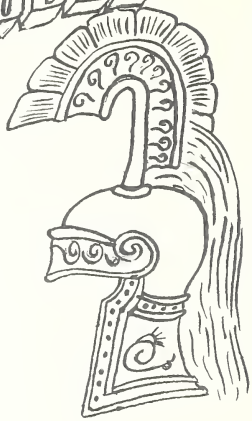

ΑΦΑ

ΑΚΑ

ΚΑΨ

ΔΣΘ

ΦΒΣ

ΖΦΒ

ΩΨΦ

L. Scay

ALPHA KAPPA ALPHA SORORITY

IVY LEAF CLUB

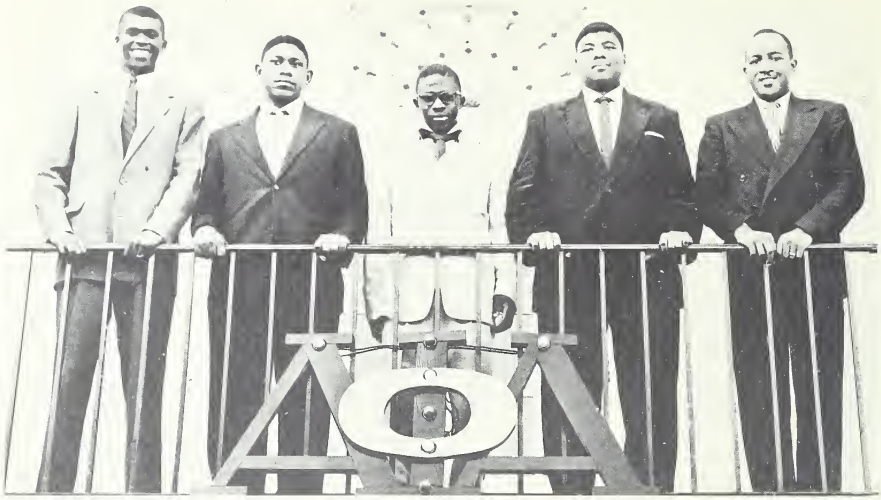

ALPHA PHI ALPHA FRATERNITY

THE SPHINX CLUB

DELTA SIGMA THETA SORORITY

PYRAMID CLUB

KAPPA ALPHA PSI FRATERNITY

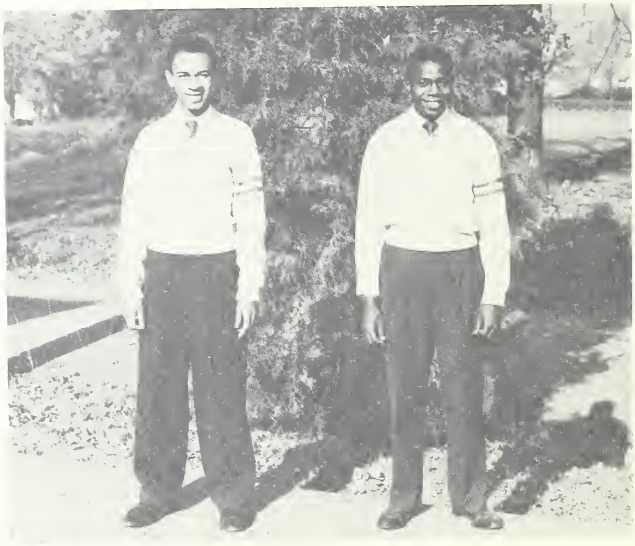

SCROLLER CLUB

ZETA PHI BETA SORORITY

ARCHONIAN CLUB

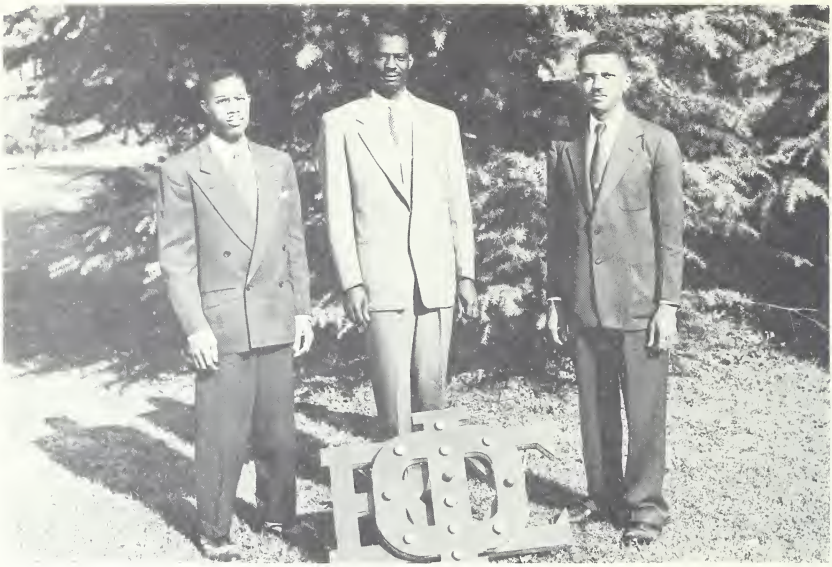

PHI BETA SIGMA FRATERNITY

CRESCENT CLUB

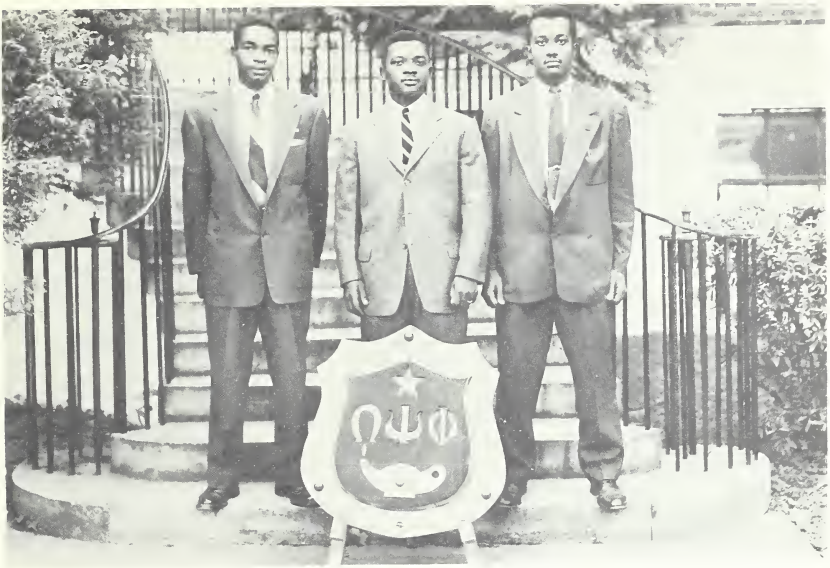

OMEGA PSI PHI FRATERNITY

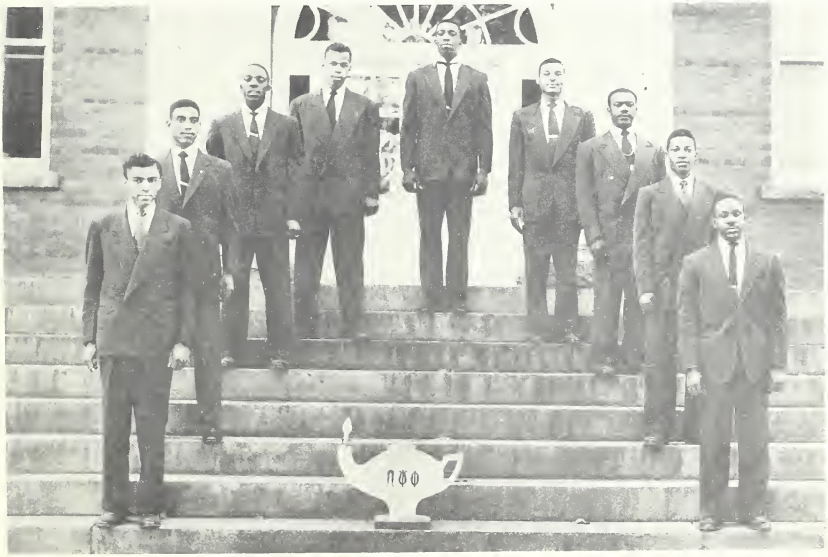

LAMPADOS CLUB

PAN HELLENIC COUNCIL

Standing, left to right: Clarence Parker, Milton Hagins (President), Nathaniel Morgan, Samuel Combs, Alton Hunnicutt, Darnell McCauley, Morris D. Williams. Sitting: Carol Dunstan, Gloria Allen, Carrie Addison (Secretary), Anita Jenkins (Treasurer), Marie Horton.

Not shown: Leatha Colquiett, Vice President; John Hamlett.

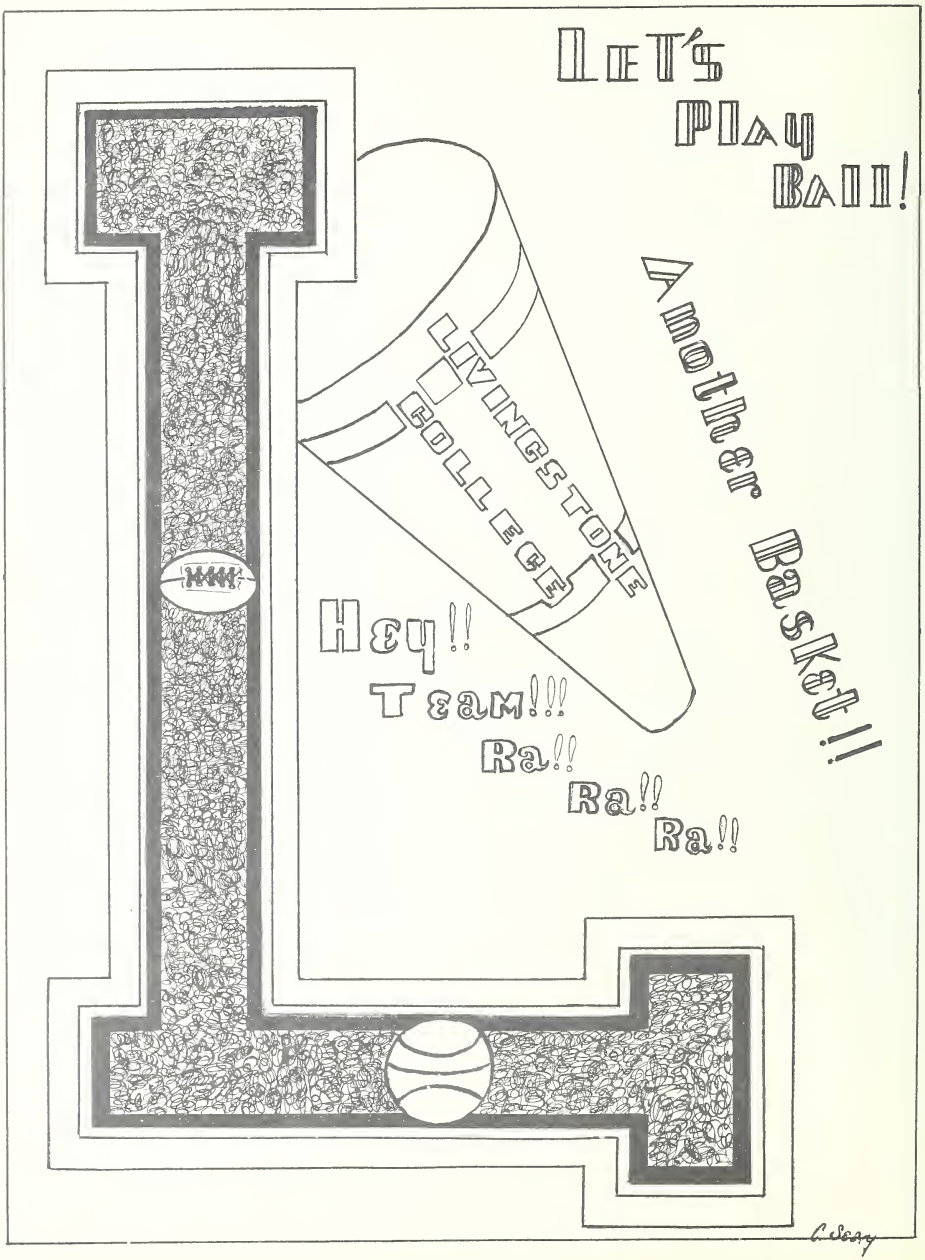
Let's
Play
Ball!
Another Basket!!
Livingstone
College
Hey!!
Team!!!
Ra!!
Ra!!
Ra!!
C. Seay

THEY CHEER THE BEARS ON

Front row, left to right: Delia Johnson, Virginia Chambers, Peggy Cousar, Jane Furr.

Second row, left to right: Annie Alexander, Connie Taylor, Jo-Ann Wilson, Althea Brooks, Ruth Whaley, Ruth Staton.

THOSE RUGGED BEARS

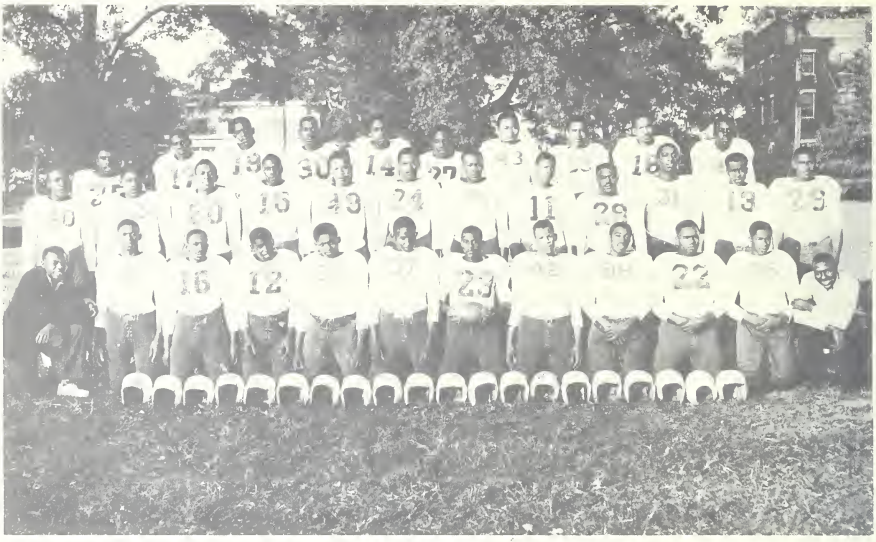

SCORES

Livingstone 21 ..... Paine 0
Livingstone 27 ..... Scats 0

ON THE HARDWOOD

SCORES

Livingstone 114 ..... Va. Seminary 110

GIRLS PLAY BASKETBALL, TOO

BEARETTE SCORES
Undefeated for '53-'54

COACHES

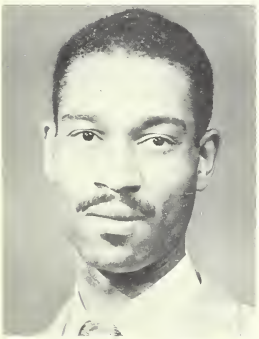

Mr. Edward L. Mitchell

Mrs. Florence Mitchell

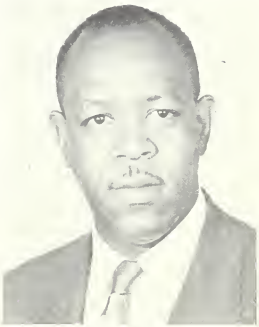

Mr. Leon C. McCrary

THESE BEARS GETTING HONEY

GIRL'S GYMNASTIC CLASS

TARGET PRACTICE

GYMNASTICS CLASS

BOYS GYM CLASS—BOXING

SENIOR CLASS ACTIVITIES

Aaron, Severena: A.B., Sociology: Asst. Secretary of Senior Class, Delta Sigma Theta Sorority—Treasurer, French Club, Y.W.C.A., V.C.E.

Adams, Annie B.: B.S., Chemistry: Y.W.C.A. Commercial Club, Choral Union, Rising Echoes, V.E.C., Spanish Club, French and German Club, F.T.A., Yearbook Staff, Beta Kappa Chi, Laboratory Asst., A.K.A. Sorority.

Addison, Carrie L.: B.S., Business Education: Zeta Phi Beta Sorority, Pan-Hellenic Council—Treasurer, German Club, Commercial Club, Y.W.C.A., W.A.A., F.T.A.

Allen, Gloria B.: A.B., Elementary Education: Delta Sigma Theta Sorority—Vice-President, French Club, Y.W.C.A., F.T.A., Pan-Hellenic Council, Yearbook Staff.

Allison, Sarah: B.S., Business Education: Commercial Club—Secretary, W.A.A., French Club, Living Stone Reporter.

Blalock, John: B.S., Biology: Basketball Team—Captain, Football Team, Lampodas Club.

Boone, G. Martin: B.S., Chemistry: Football Team, Kappa Alpha Psi Fraternity, "L" Club.

Boswell, Georgia B.: A.B., Elementary Education: Student Council Representative, "L" Club, Varsity Basketball, Choral Union, Y.W.C.A., French Club, W.A.A., F.T.A., Pyramid Club—President, Church School Staff, V.C.E., Yearbook Staff.

Boulware, Ralph Y.: B.S., Biology: Omega Psi Phi Fraternity, Football Team, Yearbook Staff, Y.M.C.A., Chairman of Biology Seminar.

Briley, Marion L.: A.B., Elementary Education: Y.W.C.A.—Treasurer, V.C.E., F.T.A., Rising Echoes, Church School Cabinet, French Club, Yearbook Staff, W.A.A., Varsity Basketball, Senior Counselor.

Brock, Reba: B.S., Biology: Ivy Leaf Club, Basketball, Y.W.C.A., German Club.

Burris, Hazelene: B.S., Elementary Education: Y.W.C.A., Varsity Basketball, "L" Club, French Club, F.T.A., W.A.A., Sunday School Staff, Dramatics Club.

Capers, Virginia: A.B., Elementary Education: Y.W.C.A., Zeta Phi Beta Sorority, F.T.A., W.A.A.

Caldwell, Rutha: B.A., Elementary Education: F.T.A., Spanish Club.

Chick, Lenora: B.S., Biology: Basketball Team, French Club.

Clowney, Annie: A.B., Sociology: Church School Staff, Zeta Phi Beta Sorority—Treasurer, French Club, F.T.A., Y.W.C.A.

Clowney, Hazel M.: A.B., Elementary Education; Zeta Phi Beta Sorority—Basileus, French Club, Booster Club, Yearbook Staff, W.A.A., F.T.A., Y.W.C.A., May Queen, Senior Counselor, Miss Achievement.

Crenshaw, Mildred: B.S., Mathematics: Delta Sigma Theta Sorority—Secretary, Y.W.C.A., F.T.A., Math Club, College Usher Board—President, Beta Kappa Chi, Senior Counselor.

Colquiett, Leatha: A.B., English-Spanish: Zeta Phi Beta Sorority, W.A.A., Y.W.C.A., F.T.A., School Publications Staff, Spanish Club—President, Pan-Hellenic Council—Vice-President, English Club, Senior Counselor.

Dunston, Carol J.: A.B., Sociology: A.K.A. Sorority, Pan-Hellenic Council, Committee on Fraternities and Sororities, Y.W.C.A., Spanish Club, Yearbook Staff, Senior Counselor.

Faggart, Alice: A.B., Elementary Education: Choral Union, French Club, F.T.A., Archonian Club.

Gibbs, Charles: B.S., Business Education: Scroller Club, President of Junior and Senior Classes, Commercial Club, "L" Club, Football Captain, All E.I.A.C.

Hagins, Milton: A.B., Sociology: Y.M.C.A., Choral Union, Vice-President Senior Class, Prayer Meeting Council—Chairman, V.E.C., President of Pan-Hellenic Council, Alpha Phi Alpha Fraternity, Football Team, "L" Club, Yearbook Staff, Representative—Student Mock Legislative, Chairman—Dodge Hall Religious Emphasis Week, Vice-President of Junior Class.

Hamlett, John: A.B., English-History: Dramatics Club, President Sophomore Class, Senior Counselor, Who's Who in American Colleges and Universities, College Usher Board, Assistant Sunday School Teacher, English Club, House Council, Yearbook Staff, Y.M.C.A., Budget Committee—Parliamentarian, Freshman Class.

Hemphill, James: A.B., Sociology: Choral Union, Pre-Theological Union, Alpha Phi Alpha Fraternity—President, Y.M.C.A.

Holland, Dorothy: A.B., Elementary Education: A.K.A. Sorority, Kamiochus—House Council, Dramatics Club, Y.W.C.A., Commercial Club, F.T.A., Senior Counselor, W.A.A.

Horton, Marie A.: B.S., Mathematics: Delta Sigma Theta Sorority, Y.W.C.A., College Usher Board, Pan-Hellenic Council, Mathematics Club, W.A.A., Reporter to the Living Stone.

Houston, Myrl L.: A.B., Elementary Education: French Club, F.T.A., Ell-Cee Coop.

Houston, Pearl: A.B., Elementary Education: F.T.A., French Club, Ell-Cee Coop.

Jefferies, Ruth: A.B., Elementary Education: IvyLeaf Club, F.T.A., W.A.A., French Club.

JONES, FANNIE LUE: B.S., Biology: Choral Union, Booster Club, Varsity Basketball, A.K.A. Sorority, F.T.A., Beta Kappa Chi, Assistant Secretary—Junior Class.

KISER, LOLA M.: B.A., Elementary Education: Choral Union, Ivy Leaf Club.

LOMAX, VERTELLE: B.S., Biology: Student Council, Y.W.C.A., Church School, Choral Union, Delta Sigma Theta Sorority—President, House Council, Senior Counselor, W.A.A., F.T.A.

LOONEY, JEANNE N.: A.B., Sociology: College Usher Board, Livingstone Thespians, Yearbook Staff, Pyramid Club, Y.W.C.A., Rising Echoes, French and German Club, W.A.A.

LUCAS, GLORIA R.: A.B., Sociology: Y.W.C.A., Senior Counselor, Church School Staff, Student Council—Secretary, Spanish Club, V.C.E., A.K.A. Sorority—Basileus, Yearbook Staff.

LYLE, ANNIE M.: A.B., Elementary Education: Y.W.C.A., F.T.A., Delta Sigma Theta Sorority.

MCCASKILL, JUNA: B.S., Mathematics: Choral Union, Ivy Leaf Club, F.T.A., House Council, German Club, Y.W.C.A., Club Infinity, Basketball Team.

MCCAULEY, DARNELL: A.B., Sociology: President—Freshman Class, Who's Who in American Colleges and Universities, Superintendent—Sunday School, Phi Beta Sigma Fraternity—President, Student Council—President, '52 N. C. Student Legislative, Choral Union.

MOORE, MARGIE: B.S., Chemistry: Choral Union, Basketball Team, French Club, Zeta Phi Beta Sorority, Dramatics Club, Pan-Hellenic Council.

MOULTRIE, BENJAMIN: B.S., Chemistry: Crescent Club, German Club, Beta Kappa Chi, Y.M.C.A., Freshman Class—Treasurer, College Scholarship Award, Chemical Laboratory Asst., Senior Counselor.

NESBIT, EUGENE: A.B., French: French Club, German Club, Yearbook Staff, Kappa Alpha Psi Fraternity.

PARKER, CLARENCE: B.S., Mathematics: Basketball Team, "L" Club, President—Math Club, Yearbook Staff, Kappa Alpha Psi Fraternity.

PARKS, LUCINDA: A.B., French: French Club, Spanish Club.

RICE, LAURA: B.S., Biology: Basketball Team, Zeta Phi Beta Sorority, Choral Union, Dramatics Club, F.T.A., W.A.A., Cheerleaders, Y.W.C.A.

RICE, THEMA: B.S., Business Education: Commercial Club, W.A.A., French Club, Dramatics Club.

ROURK, BETTY M.: B.S., Mathematics: Y.M.C.A., Pyramid Club, Dramatics Club, Math Club—Secretary, College Usher Board.

RUDD, GEORGE: B.S., Biology: French Club, Y.M.C.A., Football Team, "L" Club, Omega Psi Phi Fraternity—Basileus, Pan-Hellenic Council, Senior Counselor.

SANDERS, THOMASIN(: B.S., Commercial Science: Club, Y.W.C.A., German Club, Yearbook Staff, W.A.A., F.T.A., Dramatics Club, Zeta Phi Beta Sorority.

SCALES, NAOMI: B.S., Business Education: N. C. Student Legislature, Zeta Phi Beta Sorority— Grammateus, V.C.E., Y.W.C.A., F.T.A., House Council, French Club, Commercial Club, *Living Stone* Staff, Yearbook Staff.

SCALES, RUTH: B.S., Business Education: Secretary Senior Class, Y.W.C.A., Zeta Phi Beta Sorority—Tamias Grammateus, V.C.E., Feature Editor Yearbook Staff, Church School Staff, Commercial Club, French Club '50, '51, W.A.A., F.T.A., *Living Stone* Staff, Gold Medal Contest '52.

SIMMONS, MAGGIE O.: A.B., Soclology: French Club, *Living Stone* Staff, F.T.A., A.A.A., Zeta Phi Beta Sorority.

SPURGEON, ESTHER: A.B., Elementary Education: Y.W.C.A., Spanish Club, Choral Union, V.C.E., A.K.A. Sorority, Youth Congress, F.T.A., Dramatics Club.

STROUD, EDITH: B.S., Elementary Education: A.K.A. Sorority, F.T.A., Y.W.C.A., Language Club, Dramatics Club, Church School Teacher.

SUMMEY, EDNA: B.S., Biology: Delta Sigma Thea Sorority, V.C.E., Y.W.C.A., Church School Cabinet, Booster Club, College Usher Board.

THOMPSON, WILLIE: B.A., Elementary Education: Scroller Club, Manager—Basketball Team, F.T.A.

TILLMAN, HARRIET: A.B., Music: W.A.A., Basketball Team, "L" Club, V.C.E., President Dramatic Club, A.K.A. Sorority, Y.W.C.A., Choral Union, French Club.

VAUGHNS, MAE L.: B.S., Biology: Ell-Cee Coop, Biology Seminar.

WILKERSON, MARCIA: B.A., Elementary Education: French Club, Ell-Cee Coop, F.T.A.

WILLIAMS, MORRIS: A.B., English-French: Choral Union, Student Council, Editor—*Living Stone*, French Club, Booster Club—President, Senior Counselor, House Council, Pan-Hellenic Council, Alpha Phi Alpha Fraternity, Editor—Yearbook, N. C. Student Legislature, Football Team—Statistician, Ell-Cee Coop, Who's Who in American Colleges and Universities.

WITHERSPOON, JEWELL: A.B., Sociology: Choral Union, Basketball Team, "L" Club, Spanish Club, Student Council, Y.W.C.A., Senior Counselor, A.K.A. Sorority, N. C. Student Legislature, Rising Echoes, Yearbook Staff.

WOOTEN, MARY: A.B., Elementary Education: Basketball—Co-captain, "L" Club, French Club, Y.W.C.A., V.C.E., Church School Secretary, W.A.A.—President, F.T.A.—Secretary, Zeta Phi Beta Sorority—Basileus, Commercial Club, Pan-Hellenic Council, Senior Counselor, Yearbook Staff, House Council.

Compliments of
REV. AND MRS. M. S RUDD
11 Charles Street
NEW HAVEN, CONNECTICUT

Congratulations Seniors
GRADY'S BARBER SHOP
WINDER, GEORGIA

Compliments of
Selling Hardware 1897
SALISBURY HARDWARE
AND FURNITURE COMPANY
120 SOUTH MAIN ST. PHONE 81

Congratulations
Mr. David B. Dogan
SPARTANBURG, S. C.

Congratulations Seniors
Mr. Earle D. Clowney
SPARTANBURG, SOUTH CAROLINA

Compliments of
MR. AND MRS. THEODORE WOOTEN
MOUNT OLIVE NORTH CAROLINA

BUSH'S CHAPEL
A. M. E. ZION METHODIST CHURCH
WINDER, GEORGIA

Best Wishes!
SENIORS
Miss Georgia Carter

Congratulations
Miss Lelia Withers
WINSTON-SALEM, NORTH CAROLINA

Congratulations Seniors
Miss Corey Briley
BOSTON, MASSACHUSETTS

THE SCALES FAMILY
WINSTON-SALEM, NORTH CAROLINA

Compliments of
Mildred Beauty Saloon
Mrs. Mildred Clowney Byrd, Propritress
SPARTANBURG, SOUTH CAROLINA

MISS NAN WITHERS
WINSTON-SALEM, NORTH CAROLINA

J. M. CANNON SERVICE

HUNTERSVILLE, N. C.

Compliments of

Miss Otis Belle Brock

0-130 Cravern Terrace

NEW BERN, N. C.

Congratulations

CLASS OF '54

Mrs. M. C. Spurgeon

209 Elma Street

JOHNSON CITY, TENN.

Compliments of Your Friendly Jewelers

W. H. LEONARD, JR.

DIAMONDS WATCHES JEWELRY

"Easy Payment"

CONCORD — MOORESVILLE — SALISBURY

KANNAPOLIS — STATESVILLE

Compliments of

Mrs. E. C. Hamons

WARREN, ARKANSAS

Compliments of

THE LIVINGSTONE SCHOLARSHIP CLUB

FIRST A. M. E. ZION CHURCH

BROOKLYN, NEW YORK

Raney Motor Company

531 South Main Street

SALISBURY, N. C.

Compliments of

The Boone Family

ROSEBORO, NORTH CAROLINA

Compliments of

MR. AND MRS. A. G. HOLLAND

LINCOLNTON, NORTH CAROLINA

Compliments of

Noble and Kelsey Funeral Home

225 East Fisher Street

SALISBURY, N. C.

Good Luck!

Compliments of

The Hills and Parker

BALTIMORE, MD.

Congratulations

Petrillo's Grocery

222 Lawrence Avenue

LAWRENCE, L. I. N. Y.

"Best Wishes"

Pfc. & Mrs. Curtis Lagrone

FORT HOOD, TEXAS

Best Wishes and Much Success

MR. AND MRS. T. J. LUCAS, SR.

217 North Tenth Street

WILMINGTON, NORTH CAROLINA

Best of Luck to Us!!

BOONE

Congratulations Seniors

Mr. and Mrs. J. B. Hagins, Sr.

TUSKEGEE, ALABAMA

Smoothe Sailing Seniors

Mr. and Mrs. Willie Blue

BALTIMORE, MARYLAND

Louise's Beauty Shop

KANNAPOLIS, NORTH CAROLINA

Compliments of

Miss Kathleen Gross

CHATTANOOGA, TENNESSEE

Compliments of

MODERN CLEANERS

Second Street

CHERAW, SOUTH CAROLINA

Compliments To The Class of '54

REV. AND MRS. DANIEL JEFFERIES

SHELBY, NORTH CAROLINA

Compliments to Seniors

Mr. and Mrs. Dan McArthur

BALTIMORE, MARYLAND

D. L. ROSS

SEPTIC CONTRACTING COMPANY

KANNAPOLIS, NORTH CAROLINA

Payden's Cleaners and Dryers

"We are Tops in Dry Cleaning"

631 W. Horah St. — Phone 4427-J

SALISBURY, N. C.

Mr. Paul Brookshire

GENERAL ELECTRIC APPLIANCES

WINDER, GEORGIA

Congratulations Class of '54

MRS. NOVEL J. HAMLETT

REIDSVILLE, NORTH CAROLINA

Congratulations Seniors!

AMERICAN LEGION POST 509

WINDER, GEORGIA

Compliments of

Mr. and Mrs. Lewis Looney

KINGSPORT, TENNESSEE

Salisbury Pharmacy

P. J. Liske J. W. Williamson

Phones 3062 & 3063

126 W. Innes St. Next to Post Office Salisbury, N. C.

Compliments of

DELUX BARBER SHOP

LEXINGTON, NORTH CAROLINA

Congratulations

Sara W. Feimster

BEAUTICIANS

2843 8th Avenue Apartment 6

NEW YORK CITY

Compliments of

MR. AND MRS. W. A. ROURK

BOLIVIA, NORTH CAROLINA

Compliments of

MR. AND MRS. JOHN H. COLQUIETT

SHELBY, NORTH CAROLINA

Compliments of

Miss Miretta Briley

WASHINGTON, D. C.

SALISBURY POST

PATRONS:

MR. AND MRS. J. BERNICE TILMAN

CHERAW, S. C.

MR. AND MRS. A. H. CHARPENTER

CHERAW, S. C.

COLLEGE INN

CHERAW, S. C.

C. Charles Cole, Prop.

Congratulations

THOMAS FAMILY

BALTIMORE, MARYLAND

Modern Cleaners and Laundry

170 Second Street

CHERAW, SOUTH CAROLINA

Congratulations Seniors

MRS. LIZZIE COLEMAN

ELIZABETH CITY, NORTH CAROLINA

Dixie Loan Co., Inc.

$5.00 — UP

205 South Main Street
Phones — 5165 - 1083

Congratulations from

Sterchi Bros. Stores, Inc.

Compliments of

MR. & MRS. SYLVESTER WILSON, JR.

9 Leonard Street
NORWALK, CONN.

Congratulations
CLASS OF '54

Mr. and Mrs. Henry Moore

BURLINGTON, N. C.

Compliments of

MR. AND MRS. PHIFER B. FAGGART

EAST SPENCER, NORTH CAROLINA

Compliments of

Mr. and Mrs. Joseph Brock

NEW BERN, N. C.

Compliments of

Mrs. Mary B. Goins

12 Park Avenue
GREENVILLE, CONN.

Compliments of

THE BUSINESS DISTRICTS
Cesterfield, South Carolina

Congratulations

Sgt. Alexander McCaskill

0285
FORT CAMPBELL, KY.

STAR LAUNDRY

GOLDSBORO, NORTH CAROLINA

Compliments of

REV. AND MRS. SAMUEL A. KISER

CONCORD, NORTH CAROLINA

Best Wishes from

M. S. BOULWARE'S TAILORING & PRESSING CLUB

"If We Can't Do It, Have It Done In Chester"

121½ Gadsen Street
CHESTER, SOUTH CAROLINA

MAYNARD MUSIC CO.

YOU WILL ALWAYS FIND THE BEST OF MUSICAL MERCHANDISE AT MAYNARDS MUSIC COMPANY

108 W. Innes Street
SALISBURY, N. C.

Compliments of

BELK-HARRY COMPANY

Department Store

SALISBURY, NORTH CAROLINA

Patron

Dr. Ezell

CANNON

Shoes For The Entire Family

128 S. Main Street
SALISBURY, N. C.

STANBACK COMPANY, Ltd.

1500 SOUTH MAIN STREET SALISBURY, NORTH CAROLINA

Congratulations from

ZIMMERMAN'S

For the Finest in Footwear and Men's Sportwear

SALISBURY, N. C.

Compliments of

Miss Mary C. Crawford

ROCKINHAM, NORTH CAROLINA
"Class of 1951"

Compliments of

Earle's Office Supplies

119 W. Innes Street
SALISBURY, N. C.

Compliments of

Goodman Lumber Company

Building Materials Mill Work

Phone 305 - 306 SALISBURY, N. C.

Compliments of

Dr. A. L. Robinson

Dental Surgeon
HAMLET, NORTH CAROLINA
"Class of 1912"

Compliments of

RANDALL'S BARBER SHOP AND BEAUTY SALON

for Best in Service
Located One Block From Campus
608 W. Horah St. Phone 9212

Compliments of

MR. AND MRS. LEROY KEMP

CORONA, NEW YORK

Compliments of

REV. S. E. FRAZIER

ROUTE 1, BOX 111 BENNETTSVILLE, S. C.

Compliments of

Laura Rice

THOMASVILLE, NORTH CAROLINA

Best Wishes, Seniors

Mrs. Ruth Burris

118 Wilson Street

KINGS MTS., N. C.

Congratulations

Mr. and Mrs. Arthur Taborn

903 South Street DURHAM, N. C.

Compliments of

The Millers

MATTHEWS, N. C.

Congratulations

MR. AND MRS. ELDRIDGE ALLISON

HUNTERSVILLE, NORTH CAROLINA

Compliments of

Mr. and Mrs. Foster Rice

"IN THE LAND OF THE SKY"

TRYON, N. C.

Congratulations Seniors

Rev. and Mrs. Eugene Rice

606 Cakler Street

THOMASVILLE, N. C.

Compliments of

Rev. and Mrs. Roscoe Lomax

ROCKINGHAM, N. C.

TREXLER BROS. INC.

Salisbury Store for Men

221 Main Street Phone 1495

SALISBURY, N. C.

Compliments of

Lt. Herbert Lee Hannon

WEST PALM BEACH, FLA.

Compliments of

Hazelene Burris

Congratulations, Seniors

MARY BELLE GAINES

STANFORD, CONNETICUT

Congratulations To Seniors

MR. AND MRS. EDWARD SMITH

PITTSBURGH, PENNSYLVANIA

Market Street Garage

KINGSPORT, TENNESSEE

FOSTER STAFFORD, OWNER

LINCOLN TAVERN

LEXINGTON, NORTH CAROLINA

SIMMONS MIDWAY GROCERY

NEW BERN, NORTH CAROLINA

MRS. LUVENIA SIMMONS, OWNER

LASH'S

Self Service Food Stores

"The Best for Less"

129 Council Street Phone 3595
723 Innes Street 397
731 W. Horah Street 2939

Students — Fifty years of experience

CONGRATULATIONS GOOD ADVICE

"USE YOUR TAYLOR MATTRESSES EIGHT HOURS EACH NIGHT"

Phone 6 SALISBURY, N. C.

NORMAN INGLE

YOUR JEWELER

Phone 106 SALISBURY, N. C.

Compliments of

Fisher-Thompson Hdwe. Co.

Your Headquarters for Quality Paints and Metered bottle

109 N. Main Street Phone 110

Compliments of

CLOWNEY BROTHERS

BROAD STREET SPARTANBURG, S. C.

Hamilton Funeral Home

LEVI HAMILTON, OWNER

WILSON, NORTH CAROLINA

J. C. POOL & COMPANY

READY WEAR

WINDER, GEORGIA

WINDFIELD GROCERIES

MONROE, NORTH CAROLINA

Congratulations from
THE GIFT NOOK
108 W. Bank Street
SALISBURY, NORTH CAROLINA

Compliments of
The GOLD Shop
Wearing Apparell
SALISBURY, N. C. BOX 258

INNES STREET DRUG CO.
Prescriptions
SALISBURY, N. C. Phone 488

STATE
RADIO—TELEVISION SERVICE
165 Fisher Street
SALISBURY, N. C. PHONE 482

J. & M. Flower Shop, Inc.
125 W. Innes Street Phone 38
Next To Capitol Theater
NIGHT — PHONE 662-J
SALISBURY, NORTH CAROLINA

Compliments of
Mr. Lee W. McLellan
CLINTON, NORTH CAROLINA

Richardson Wood Yard
KANNAPOLIS, NORTH CAROLINA

RELIABLE PAWN SHOP
112 N. Main Street
SALISBURY, N. C.

Best Wishes
Rain Bow Social Club
LAWRENCE, L. I. N. Y.
Mrs. Willie M. Bell, President

Compliments of
Mr. and Mrs. J. C. Hall
PEMBROKE, NORTH CAROLINA

L. S. BRADSHAW & SON
"Builders for Livingstone"
General Contractors
Coal and Wood
600 N. Long Stree
Building Supplies
Ready Made Concrete
Telephone 500 and 339
SALISBURY, NORTH CAROLINA

SALISBURY
CLEANERS and DYERS
124 S. Lee Street Phone 1096
SALISBURY, NORTH CAROLINA

Compliments of
MILLER'S GROCERIES
700 W. Horah Street
SALISBURY, N. C.

A. R. KELSEY
"CLASS OF 1937"

Compliments of

VENO AND GOUGER

ELECTRIC SHOP

PINEHURST, NORTH CAROLINA

Compliments of

WHITE SWAN CLUB

"For Best in Entertainment"

James Covington, Manager

PINEHURST, NORTH CAROLINA

BOB CLARK'S

SERVICE STATION

"Best Prices in Town"

"Gas for Less"

"Your Favorite Oil"

PHONE 2976 WEST END, N. C.

Compliments of

CAROLINA PHARMACY

"We Fill All of Your Prescriptions"

PINEHURST, NORTH CAROLINA

NEHI BOTTLING CO.

SALISBURY, N. C.

Best Wishes to the

Class of '54

Mr. and Mrs. H. C. Wilkerson

Rutledge & Bigham Mortuary Service

Sarah Reeves and Gadson G. Bigham

"MORTICIANS"

Ambulance Service Be Protected in our

Telephones — 3611 - 5016 Mutual Burial Association

and 6714

STATESVILLE, NORTH CAROLINA

PATRONIZE OUR ADVERTIZERS

Compliments of

Mr. and Mrs. Frank Burris

KINGS MOUNTAIN, N. C.

MAIN DRUG COMPANY

Prescription Specialist

CUT-RATE DRUGS

SALISBURY, N. C. Phones—163 - 164

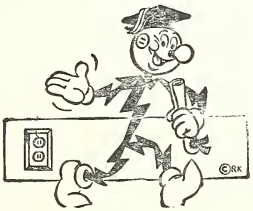

Power To The Class Of '54!

We're proud of you . . . proud, too, of the chance to serve a new generation of young Piedmont citizens.

Our best to you as you move forward, in a free and responsible community . . . where your own will and effort are the measure of achievement.

DUKE POWER COMPANY

Serving the Piedmont Carolinas

Patronize Your Advertisers

Autographs

Autographs

Autographs

My Livingstone

Words by
W. F. FONVIELLE

Music by
VICTORIA RICHARDSON

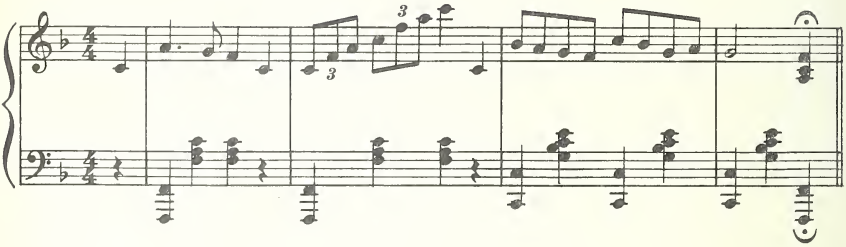

Andante

Oh, Liv - ing-stone, my Liv - ing-stone! Thy dear old name we
Oh, Liv - ing-stone, my Liv - ing-stone! When thou art old with
Oh, Liv - ing-stone, my Liv - ing-stone! Thy stu dents come and
Oh, Liv - ing-stone, my Liv - ing-stone! Up - on thy cam - pus

sing, While mem' - ries clus - ter thick and fast, And
age, Per - haps, thou too, shall hold a place That's
go, The mo ments fly, the years go by With
wide, In num - bers man - y stu - dents roam, Some

Copyright MCMXXXVIII by Livingstone College

clos - er to us cling. Be - neath thy ma - ples
bright on mem' - ry's page. And in thy sky, no
all their weal and woe. A - long with fleet and
from the oth - er side: And still they love, we

and thy oaks The zeph - yred breez - es blow, Just as they will in
cloud shall be In - stead, thy sun shall gleam, Pros - per - i - ty shall
nim - ble feet Oh, has - ten on thy way, And fling the light of
can but hope That they may e'er be true To both thy name and

years to come, No mat - ter where we go.
live al - ways A - mid its gold - en beam.
wis - dom out A - cross the wan - d'rer's way.
col - ors too, The mod - est black and blue.

ROMAN
PRINTING CO.
SALISBURY
N.C.